

# PLAT & SURVEY

LOCATED IN THE SOUTHWEST QUARTER, SECTION 16,  
TOWN 6 NORTH, RANGE 1 EAST, ST. JOSEPH TOWNSHIP,  
WILLIAMS COUNTY, OHIO.

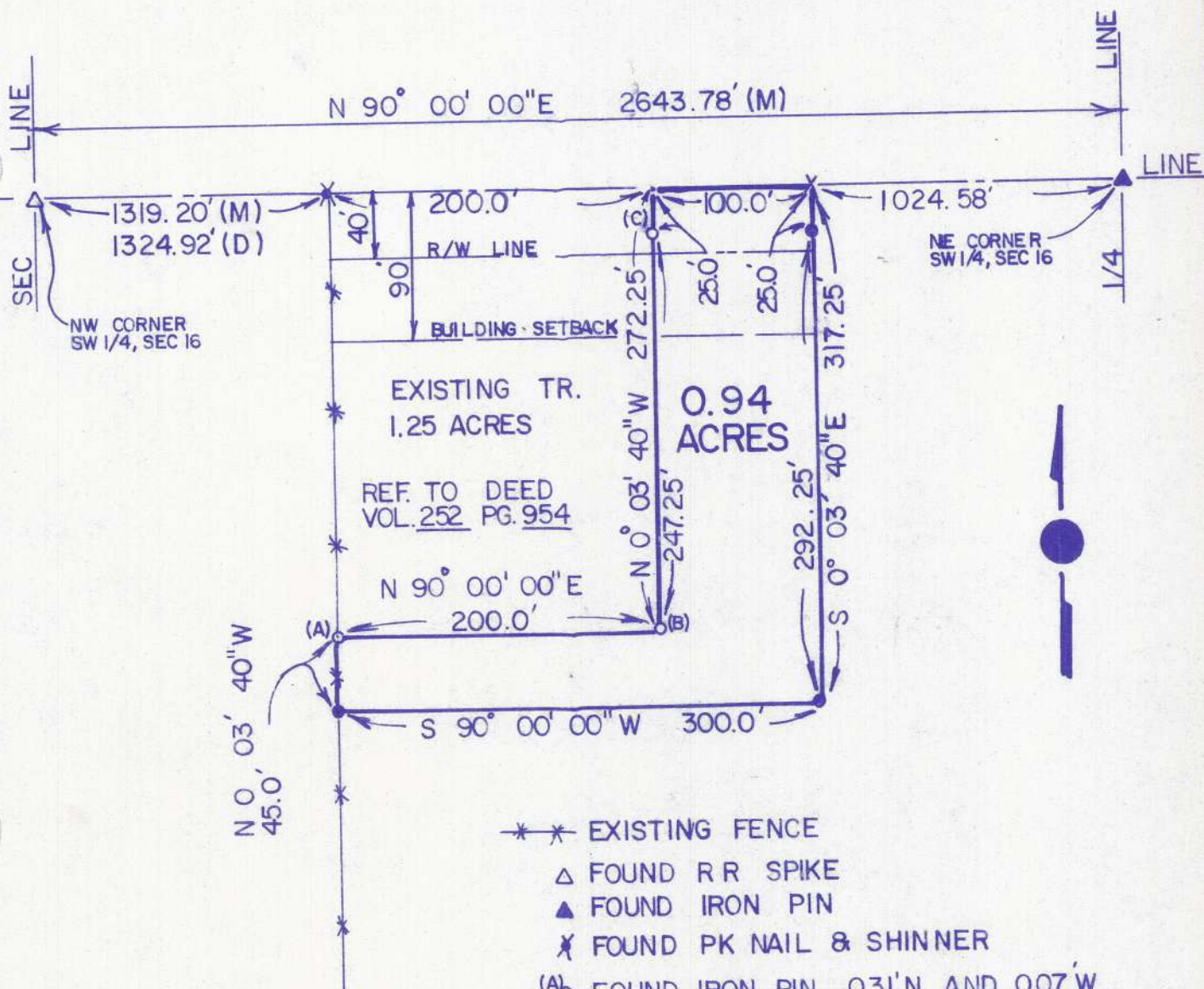

\* \* \* EXISTING FENCE

△ FOUND R R SPIKE

▲ FOUND IRON PIN

✕ FOUND PK NAIL & SHINNER

(A) FOUND IRON PIN 0.31' N AND 0.07' W  
OF TRUE CORNER

(B) FOUND IRON PIN 0.04' S AND 0.59' W  
OF TRUE CORNER

(C) FOUND IRON PIN 0.16' W AND 0.43' S  
OF TRUE CORNER

(M) MEASURED DISTANCE

(D) DEED DISTANCE

● PLACED 5/8" REBAR

REFERENCE TO SURVEY VOL. 7R PG. 462

I hereby certify that I have surveyed the premises and prepared the above plat and that said plat is correct to the best of my knowledge and belief. All dimensions are shown in feet and decimal parts thereof. This survey has been recorded in Vol. 10R Page 123 of the Williams County Record of Surveys.



SCALE 1" = 100.0'  
DATE 6/14/85  
JOB NO. OS - 82 - 85

Dennis M. Bell  
Reg. Surveyor #6717

**BELL ENGINEERING LIMITED**  
1211 W. HIGH - P.O. BOX 565  
BRYAN, OHIO 43506  
(419) 636 - 2585